

How to Setup Internet Connection from Windows XP by Using U | dial

Windows XP

1. Go to the **Control Panel** (Click **Start** and then select **control panel**).
2. Select **Network and Internet Connections**.
3. Select the **Network Connections** icon.
4. Click **Create a New Connection** under **Network Tasks** on the left of the screen.
5. **New Connection Wizard** box will be presented. Click **Next**.

6. Choose **Connect to the Internet** and click **Next**.

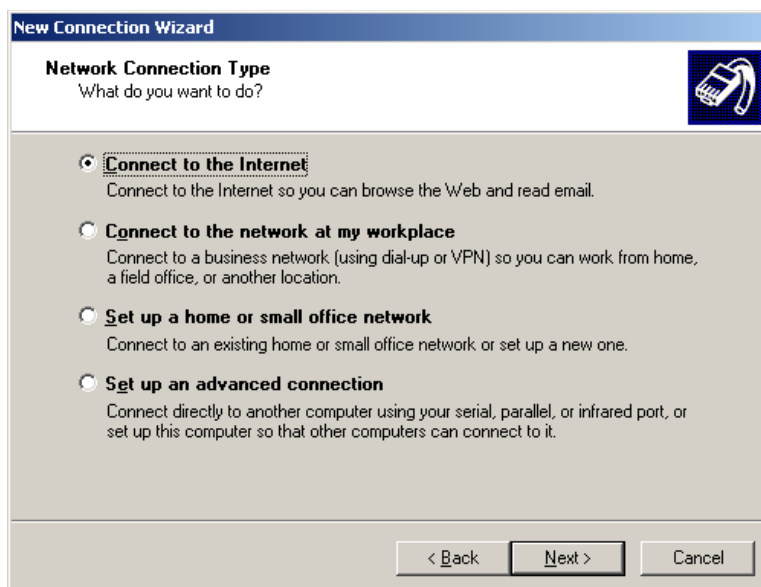

7. Choose **Set up my connection manually** and click **Next**.

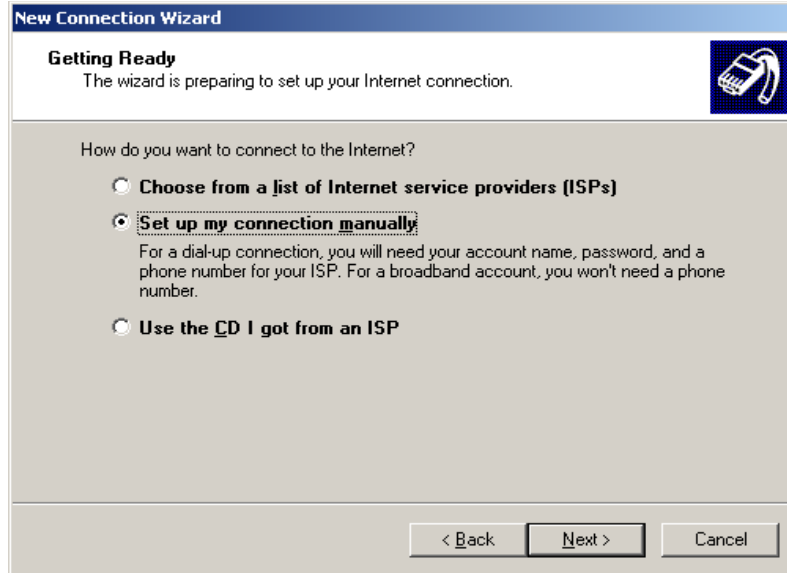

New Connection Wizard

Getting Ready
The wizard is preparing to set up your Internet connection.

How do you want to connect to the Internet?

- Choose from a list of Internet service providers (ISPs)
- Set up my connection manually**
For a dial-up connection, you will need your account name, password, and a phone number for your ISP. For a broadband account, you won't need a phone number.
- Use the CD I got from an ISP

< Back Next > Cancel

8. Choose **Connect using a dial-up modem** and click **Next**.

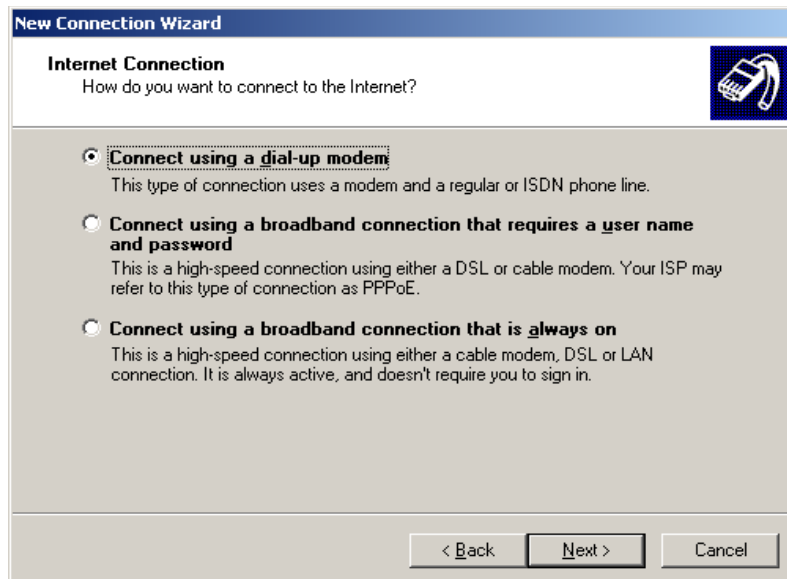

New Connection Wizard

Internet Connection
How do you want to connect to the Internet?

- Connect using a dial-up modem**
This type of connection uses a modem and a regular or ISDN phone line.
- Connect using a broadband connection that requires a user name and password**
This is a high-speed connection using either a DSL or cable modem. Your ISP may refer to this type of connection as PPPoE.
- Connect using a broadband connection that is always on**
This is a high-speed connection using either a cable modem, DSL or LAN connection. It is always active, and doesn't require you to sign in.

< Back Next > Cancel

9. Choose modem that will be used. Click **Next**

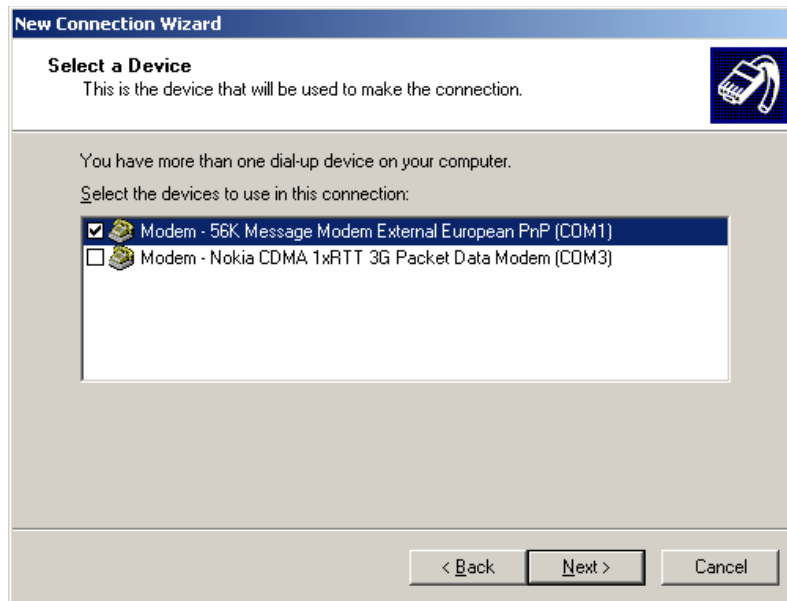

10. Give name for your connection. Click **Next**.

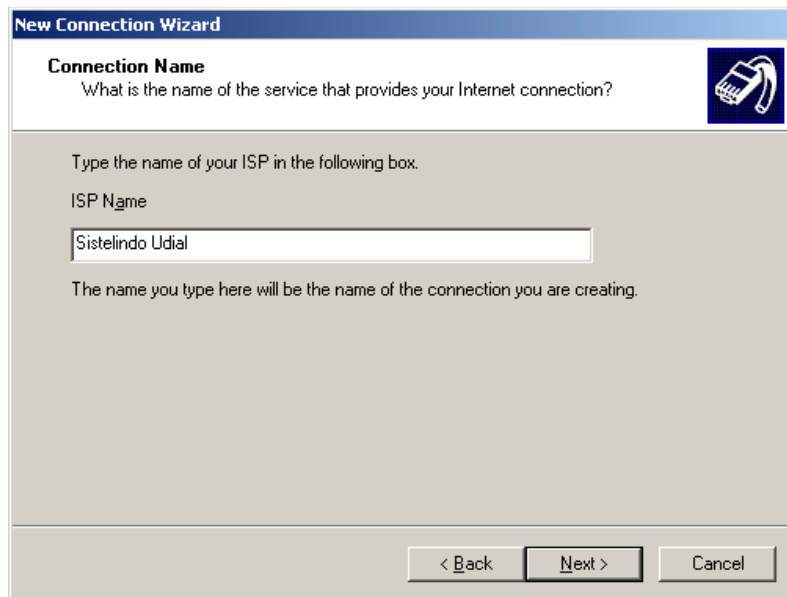

11. Type the phone number (**21575200** or **080988099**) and click **Next**

Note : If you are not sure of your local access number, please contact Sistelindo Helpdesk for assistance

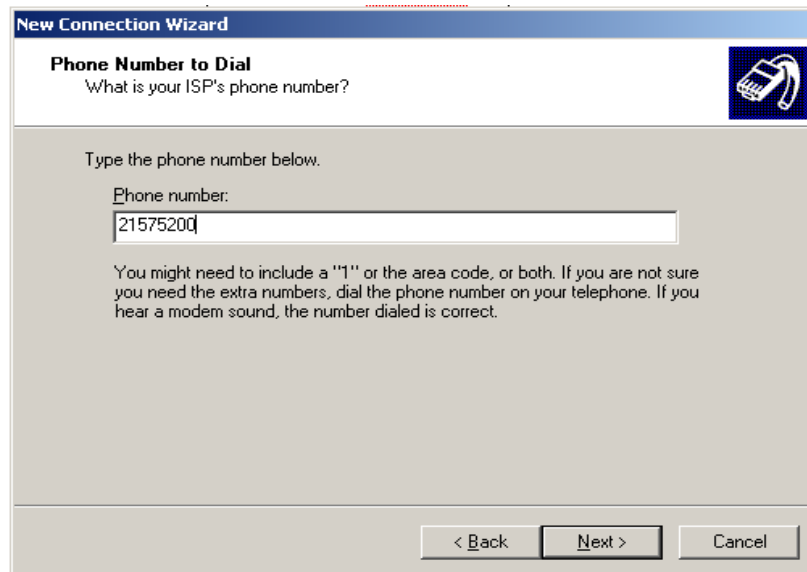

12. Fill in your username and password, (username@u.net.id only for PWS number 080988099) and both the username and the password should be entered as all lower case. You will need to enter the password twice to confirm it. Click **Next**.

13. On the final screen, check the box marked **Add a shortcut to this connection to my Desktop** if you want the dial on the desktop and click **Finish**.

14. You should now have an **Sistelindo U dial** connection icon on your desktop. Double click it to connect. If you do not see the new connection icon you just created, you can go to your **Start** menu and select **Connect To**. You can then choose your new **Sistelindo U dial** connection.

15. Make sure your username and password are entered and click **Dial**.

How to Setup Internet Connection from Windows 2000 by Using U | dial

Windows 2000

1. Go to the **Start** menu and choose **Settings**.
2. Go to **Network and Dial-up Connections**.
3. Double click **Make New Connection**.
4. You will see an informational screen about the **Network Connection Wizard**. Click **Next**.

5. Choose **Dial-up to the Internet** and click **Next**.

6. Choose **want to set up my Internet connection manually** and click **Next**.

7. Choose **connect through a phone line and a modem** then click **Next**.

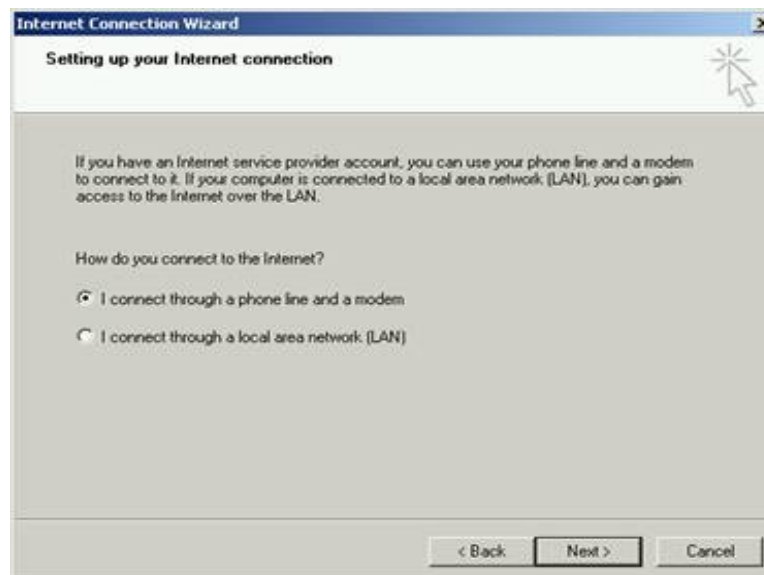

8. Type the phone number (**21575200** or **080988099**) and click **Next**

Note : If you are not sure of your local access number, please contact Sistelindo Helpdesk for assistance

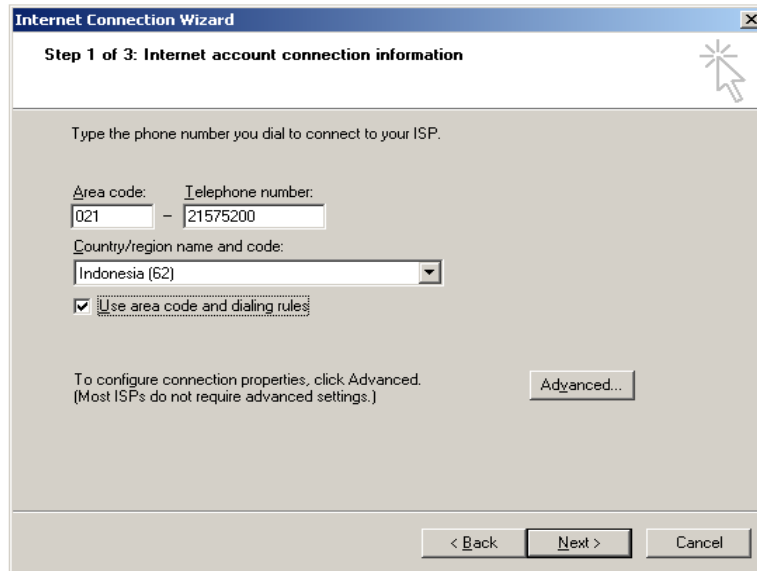

- 'Area code:' field with the value '021'.
- 'Telephone number:' field with the value '21575200'.
- 'Country/region name and code:' dropdown menu with 'Indonesia (62)' selected.
- A checked checkbox labeled 'Use area code and dialing rules'.
- An 'Advanced...' button.
- At the bottom, there are three buttons: '< Back', 'Next >', and 'Cancel'.

9. Fill in your username and password, (username@u.net.id only for PWS number 080988099) and both the username and the password should be entered as all lower case. Click **Next**.

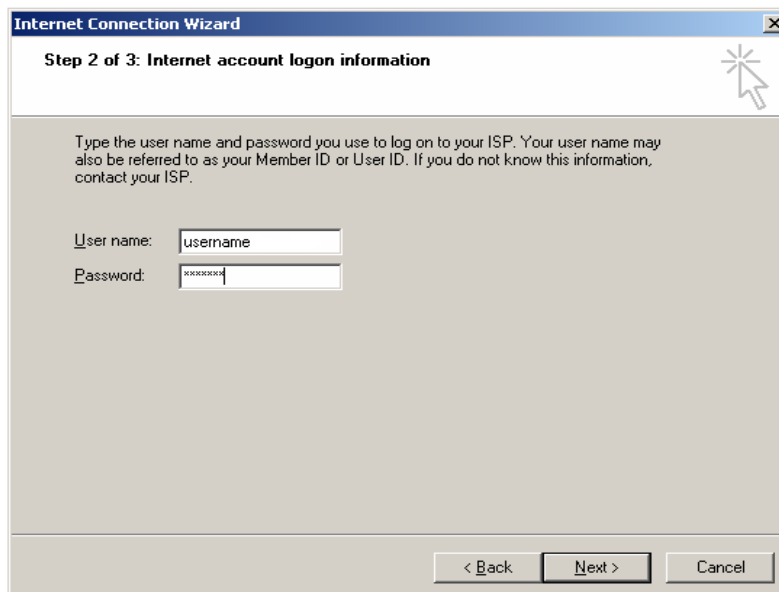

- 'User name:' field with the value 'username'.
- 'Password:' field with the value 'xxxxxxx'.
- At the bottom, there are three buttons: '< Back', 'Next >', and 'Cancel'.

10. Name your connection (**Sistelindo Udial** would be a perfect name). Click **Next**.

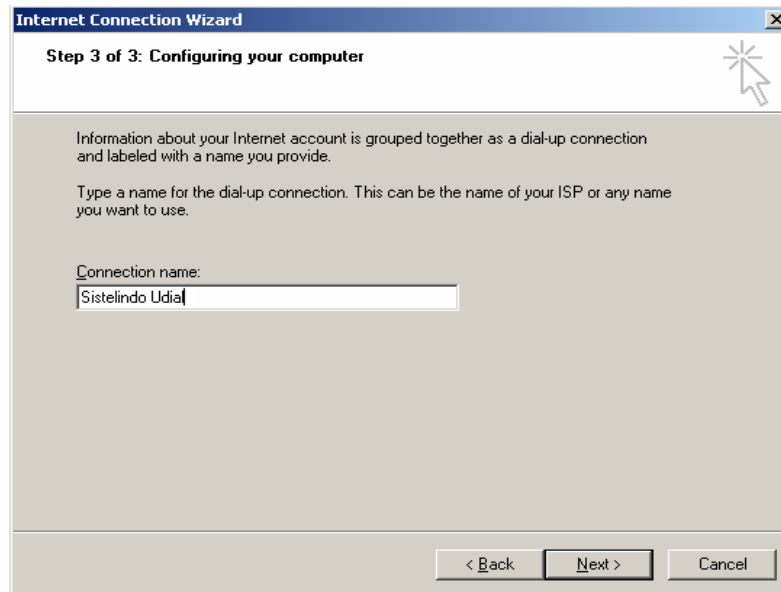

11. You now have the opportunity to configure your email account. Please choose **No** and click **Next**.

12. Click **Finish**. You have successfully completed the steps needed to create the Sistelindo U dial network connection
13. You can have an **Sistelindo U dial** connection icon on your desktop by creating shortcut on desktop. Double click it to connect. If you do not see the new connection icon you just created, you can go to your **Start** menu and select **Connect To**. You can then choose your new **Sistelindo U dial** connection.

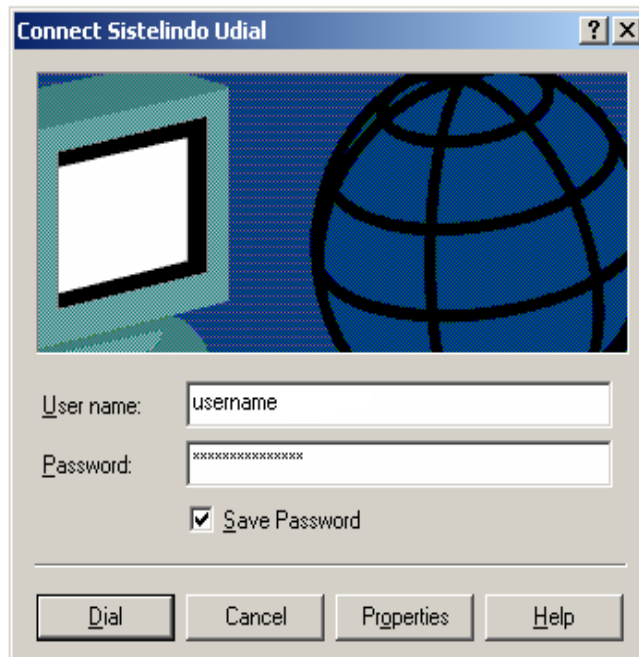

14. Make sure your username and password are entered and click **Dial**.